

GUILDHALL

SALES & LETTINGS

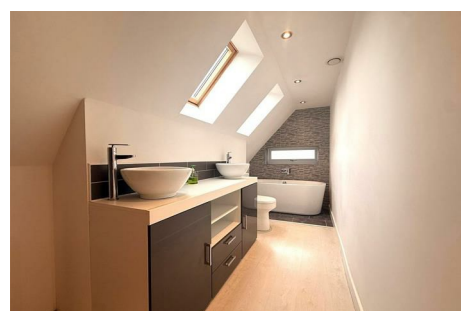
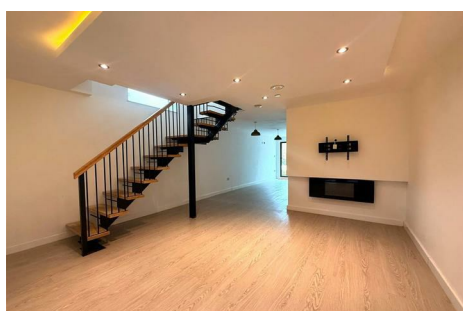

128A Powis Road

Ashton-On-Ribble, Preston, PR2 1AE

Nestled in the charming area of Ashton-On-Ribble, Preston, this delightful detached house on Powis Road offers a perfect blend of modern living and comfort. Built in 2018, the property boasts a generous 1,195 square feet of well-designed space, making it an ideal home for families or those seeking a bit more room to breathe.

Upon entering, you are greeted by two inviting reception rooms, perfect for entertaining guests or enjoying quiet evenings with family. The layout is both practical and stylish, ensuring that every corner of the home is utilised to its fullest potential. The three spacious bedrooms provide ample accommodation, allowing for restful nights and personal retreats.

The property features two well-appointed bathrooms, adding convenience for busy mornings or hosting visitors. The contemporary design and modern fixtures throughout the home reflect the quality of its recent construction, ensuring that you can move in with ease and comfort.

Situated in a desirable location, this home is close to local amenities, parks, and excellent transport links, making it a fantastic choice for those who appreciate both tranquillity and accessibility.. Do not miss the chance to make this lovely house your new home.

£1,200

128A Powis Road

Ashton-On-Ribble, Preston, PR2 1AE



Directions



Floor Plan

These particulars, whilst believed to be accurate are set out as a general outline only for guidance and do not constitute any part of an offer or contract. Intending purchasers should not rely on them as statements of representation of fact, but must satisfy themselves by inspection or otherwise as to their accuracy. No person in this firm's employment has the authority to make or give any representation or warranty in respect of the property.

441 Blackpool Road, Preston, PR2 2LE
Tel: 01772769999 Email: info@guildhalllettings.co.uk <https://guildhalllettings.co.uk/>

